# alleluia

(Lagorio A.)

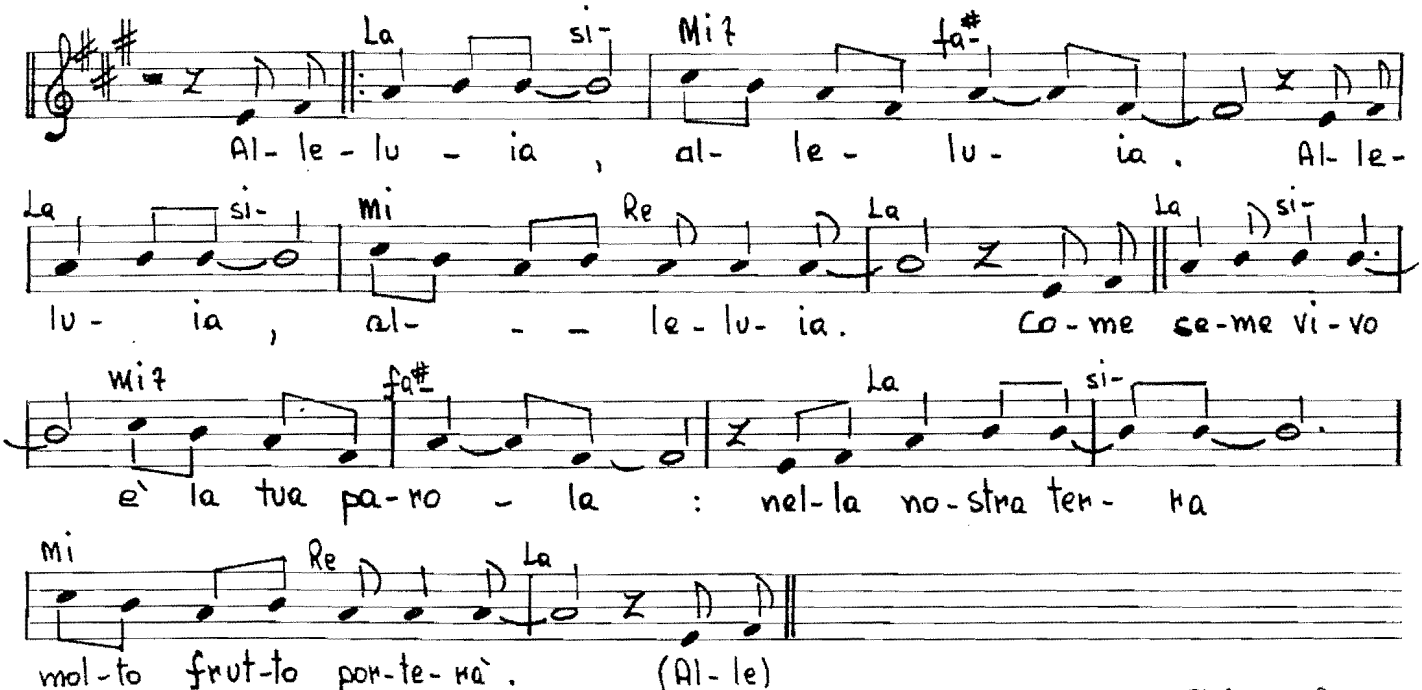


SOL +2